

LAGOS STATE  
AMUWO-ODOFIN LOCAL GOVT. AREA  
AMUWO-ODOFIN  
ORIGIN :- U.T.M. (ZONE 31)  
ITEM NO : LJ636

PLAN SHEWING  
CONTOUR AND SPOT HEIGHTS OF  
PROPOSED AMUWO-ODOFIN WATERFRONT SCHEME SITE  
TOTAL LAND AREA : 13.759 Ha.  
LAKE AREA : 54.026 Ha.

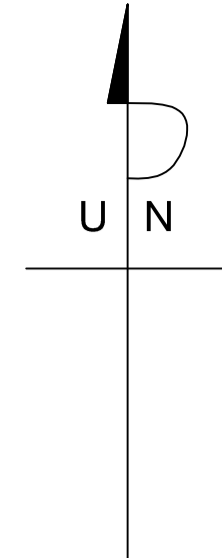

L A K E

PORTION E: 54.026 Hectares

PARCEL D : 3.719 Hectares

PARCEL C : 3.605 Hectares

PARCEL C : 3.605 Hectares

PARCEL B : 2.449 Hectares

PARCEL A : 3.986 Hectares

LEGEND

- BOUNDARY
- UNCOMPLETED BUILDING
- EXISTING BUILDING
- CREEK EDGE
- ELECTRIC POLE
- DRAINAGE
- SHANTIES
- ROAD
- WALL FENCE
- SAND MINE DUMP
- EXISTING BRIDGE
- BRIDGE UNDER CONSTRUCTION
- MAJOR CONTOUR
- SPOT HEIGHT

ALL "C" PILLARS ARE PREFIXED PB

PBC77079 714028.830mN 533975.850mE  
PBC77090 714781.834mN 533223.957mE  
PBC77099 714822.188mN 533168.123mE  
PBC77118 718311.884mN 532907.282mE  
PBC70372 718052.922mN 533606.056mE

K. O. Jinadu (Freg)  
Regd. Surveyor  
22-02-2011

D. O. Olatunbosun  
Surveyor General  
LAGOS STATE

CERTIFICATE

I hereby certify that the boundary in red and details in black were plotted by me as a result of my angular observations and linear measurements and that the survey has been carried out in accordance with survey rules and departmental instructions.

NAME: Oluwayeri Sola  
SIGNATURE:  
DATE: 22-02-11

SCALE :- 1:2,500



FROM BADAGRY TO LAGOS